Hazardous Waste Branch

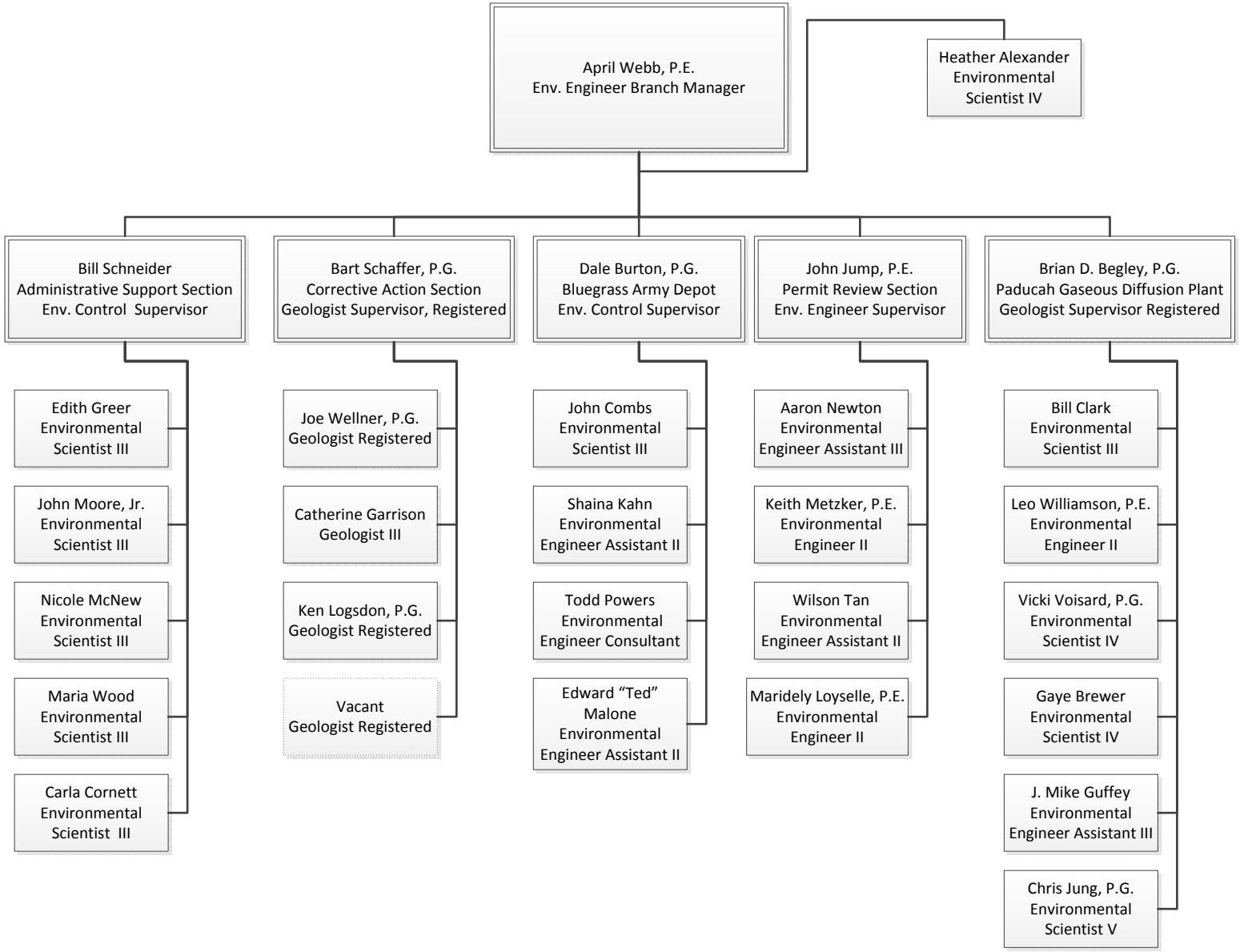

REVISED

1/17/17